

33648 Filed This 27 day of May 1964
 And Recorded in Vol. 209 Page 184 at 1:44 P.M.
 Register Merce Conveyance Greenville County, S. C.

Plat Book-QQ Page 184

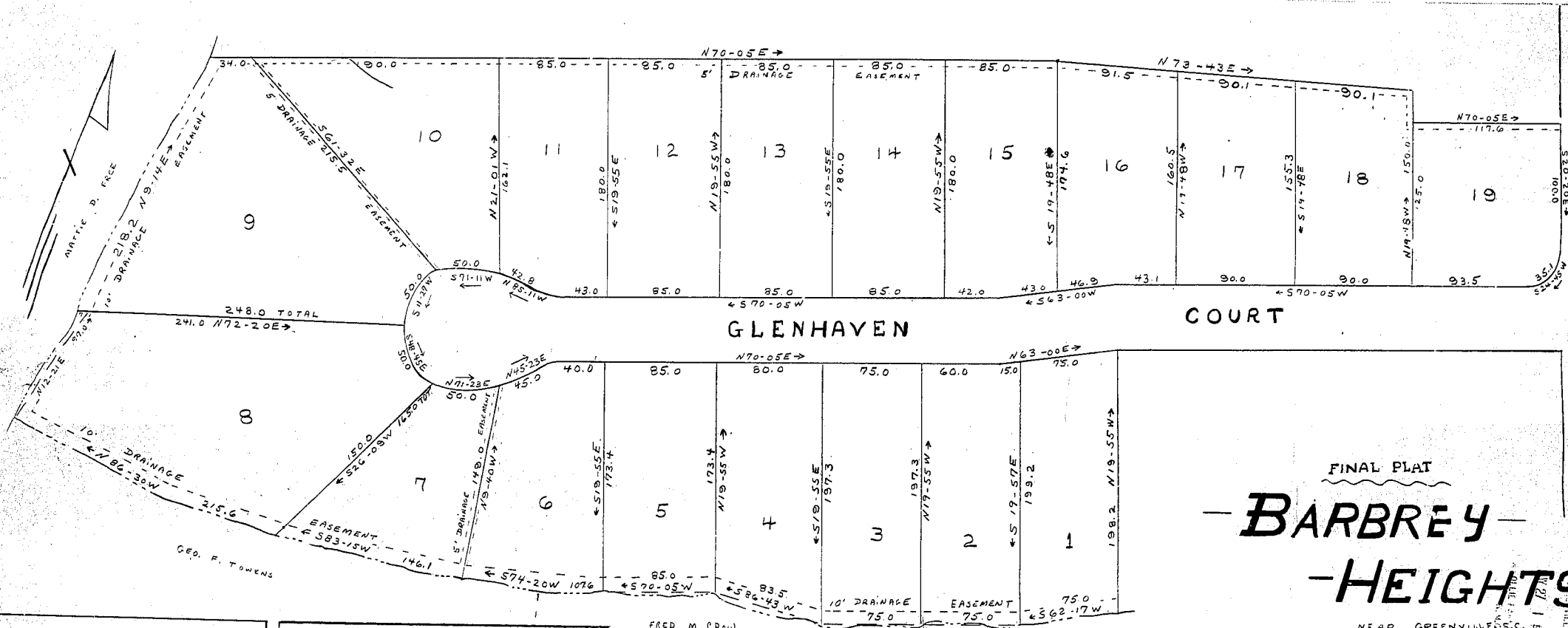

PINEY ROAD

GLENHAVEN COURT

FINAL PLAT
BARBREY
HEIGHTS
 NEAR GREENVILLE, S. C.
 SCALE 1"=50'
 22 MAY, 1964

I CERTIFY THE ABOVE SURVEY IS CORRECT
B. B. Bruce
 R. L. S. No 1952

I HEREBY CERTIFY THAT I AM THE OWNER OF THE PROPERTY SHOWN ON THIS PLAT AND DO APPROVE OF THE SUBDIVISION THERE OF AS SHOWN.
 J. L. QUINN REALTY CO. INC.
 BY Amey B. Quinn, President

MAY 23 1964
 FILED
 CLERK OF COURTS
 GREENVILLE, S. C.

QQ-184

Page 2 of 20